

PLAN CUM SITE PLAN

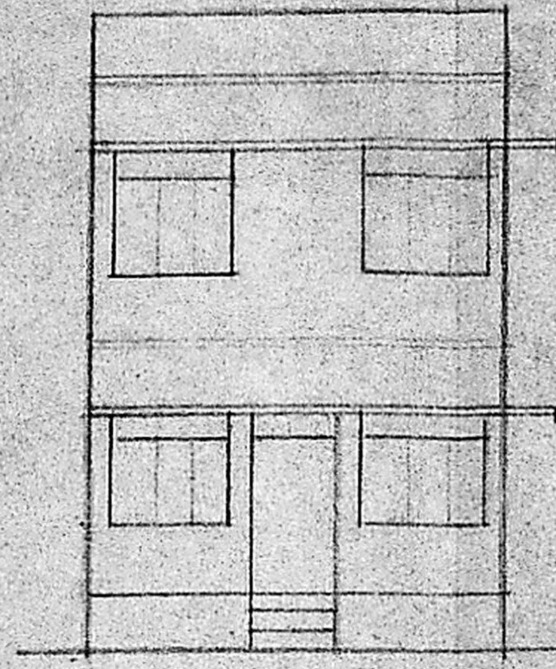

ELEVATION

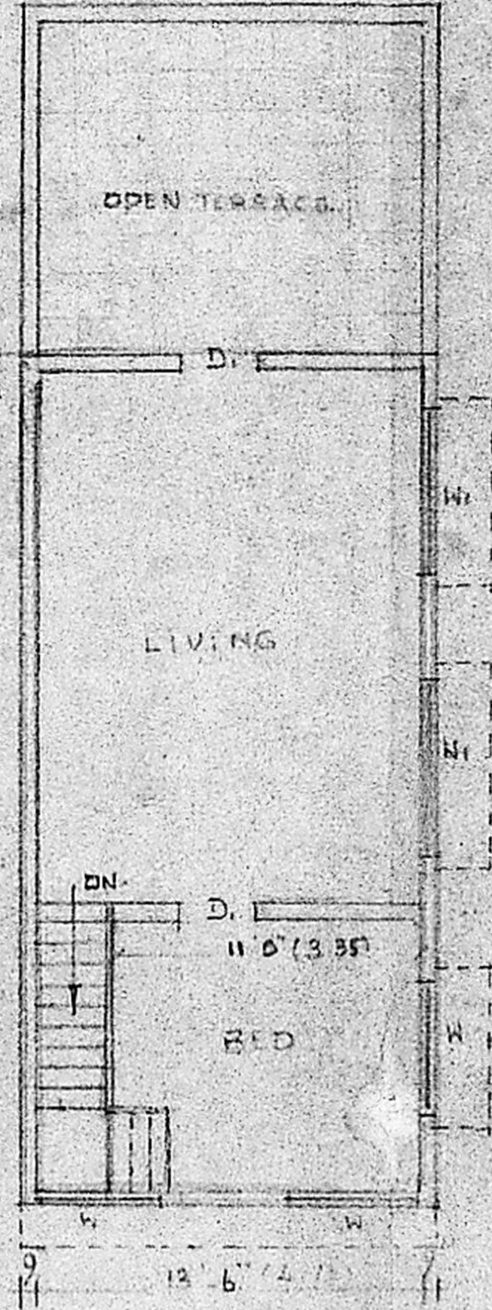

PLAN OF FIRST FLOOR

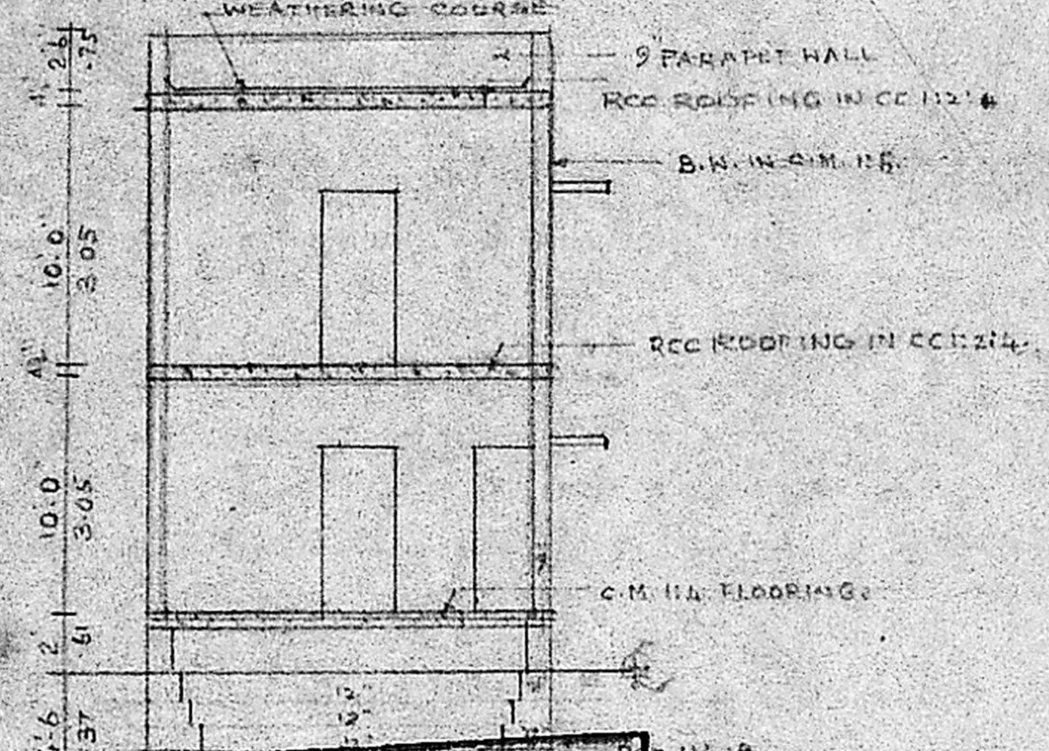

Planning Permit No. **A/115/91**

SECTION APPROVED

SUBJECT TO THE CONDITIONS IN THIS OFFICE LETTER.

No. **A2/24650/90** Date **13-2-91**

e/c. C. R. Umale.

**FOR MEMBER SECRETARY
MADRAS METROPOLITAN
DEVELOPMENT AUTHORITY
MADRAS - 600 008.**

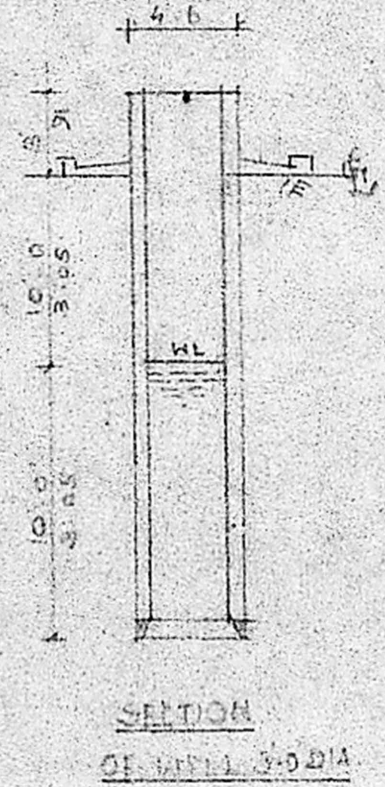
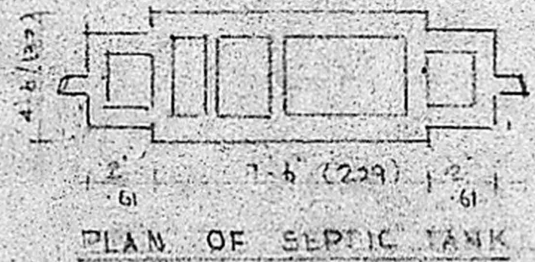
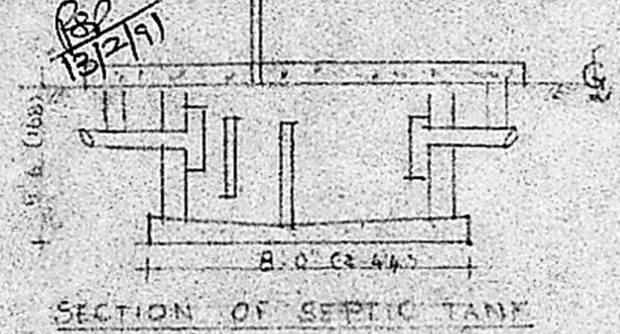

Century Plan

19/12/90

A-2/24650/90

PLAN SHOWING THE PROPOSED CONSTRUCTION OF A RESIDENTIAL BUILDING AT PLOT NO 14 DOOR NO 3 VIVEKANANDAR STREET AMBAL NAGAR EKKATUTHANGAL MADRAS 97. DIVISION-146. T.S. NO 91/13. BLOCK NO 3.

SCALE 1:100 CHS.

| REFERENCE | SIZE | SYMBOL |
|---------------|-------------|----------|
| D. DOOR | 3'0" x 6'6" | [Symbol] |
| D1. DOOR | 5'0" x 6'6" | [Symbol] |
| D2. DOOR | 2'6" x 6'0" | [Symbol] |
| W. WINDOW | 4'0" x 4'6" | [Symbol] |
| W1. WINDOW | 6'0" x 4'6" | [Symbol] |
| V. VENTILATOR | 3'0" x 1'6" | [Symbol] |
| [Symbol] | | PROPOSAL |
| [Symbol] | | ROAD |
| [Symbol] | | BOUNDARY |

R. Gnanasambandam

R. GNANASAMBANDAM, L.C.E.,
CONSULTING CIVIL ENGINEER,
AND VALUER,
LICENSED SURVEYOR,
CLASS II No. 43
CORPORATION OF MADRAS,
Res: 33, Sadayappa Mudali Street,
SAIDAPET, MADRAS-600 015.

H. Co Subchana

OWNER

LICENSED SURVEYOR.

